

RC  
792  
T3743

F 1959.4.

TSA/ThRo 1959.6 ✓

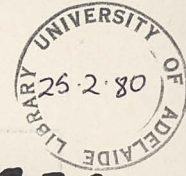

# Shirley Conway



as

# "Auntie Mame"

A  
Garnet H. Carroll  
PRODUCTION



an invitation to test drive...

# A GREAT NEW HILLMAN

with power, space  
comfort and glamor!

£993

TAX PAID!

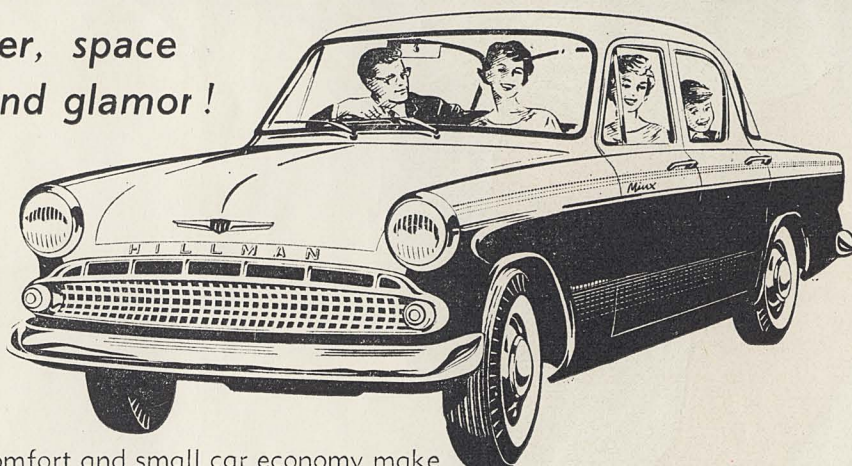

Hillman's big car comfort and small car economy make it the ideal family saloon. Bigger, more powerful motor developing 51.6 b.h.p. gives amazing acceleration and an 'all-day' cruising speed of 70 m.p.h. Glamorous styling . . . new look interior . . . 17 elegant two-tone and single tone color schemes . . . and huge 13 cubic foot boot.

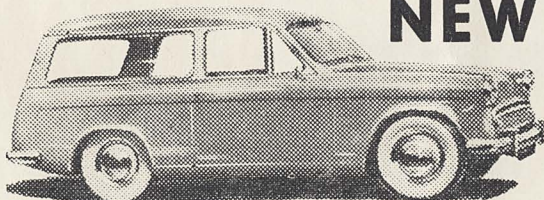

## NEW HILLMAN HUSKY..

£888 TAX PAID!

The completely new Hillman Husky is powered by the proved OHV 14 h.p. Hillman engine — renowned for power and reliability. Husky is new in styling, performance, comfort and economy — ideal for business and pleasure!

Seats 4 adults in comfort and gives 19 cubic feet of luggage space, too! Takes only seconds to convert it to a spacious panel van that will carry 600 lbs. of bulky goods with amazing ease. All steel floor.

Sole S.A. Distributors for Rootes Group products

**CMV**  
COMMERCIAL MOTOR VEHICLES  
LIMITED

217 Franklin Street — Adelaide



Let us arrange a  
test drive for you

- at your own convenience

JUST DIAL LA 2201



J. C. WILLIAMSON THEATRES LTD.

Managing Directors: SIR FRANK TAIT. London Director: J. NEVIN TAIT.

Executive Directors: CLAUDE KINGSTON, HARALD A. BOWDEN.

Assistant Managing Director: JOHN McCALLUM.

Adelaide Representative: JAMES S. RENDALL.

## "Auntie Mame"

Recently I had occasion to go through some old files in search of some material which seemed to be hiding from me, when out fell a Souvenir Programme of HOLLYWOOD HOTEL, a show that we presented some years ago at this theatre. How well I remember all the beauty, gaiety, glamour and entertainment of it.

Then one scene leaped vividly to my memory, and once more I heard that great American artist, Willie Howard, portraying the character of Eddie Cantor, asking, "Please tell me Mr. Ziegfeld which of all your productions gave you the greatest pleasure?"

Well, if anyone were to ask me that same question I am afraid the answer would not be as readily on my lips as on those of the great Ziegfeld.

But I do know that AUNTIE MAME could possibly be one. It has the potential. The book by Patrick Dennis is a world-wide best seller. The play is written by Jerome Lawrence and Robert E. Lee (a team famous for their "Inherit the Wind," "Look, Ma, I'm Dancing," "The Gang's all Here" and "Shangri-la"). Originally staged by America's foremost director, Morton Da Costa (of "No Time for Sergeants" and "The Music Man" fame), it has been a success wherever it has played.

Immediately after its Broadway opening, John Carroll visited New York and secured the Australasian rights of "Auntie Mame." Our star is a grand person and a proven brilliant artist, our director from U.S.A. thoroughly experienced with this play, our Melbourne production being the fifth with which he has now been associated. The cast selected to support Shirl Conway represents the cream of our talent, stars of the Australian theatre of the future.

Speaking of the future, I am happy to announce that we have secured for presentation later this year the superb, record-breaking, multiple-award winner, THE MUSIC MAN, about which you may read more on other pages of this programme.

But to return to AUNTIE MAME. We have endeavoured to stage it here on a scale comparable to its original Broadway production. We believe we have succeeded.

And, finally, we hope that you, our audience who visit this theatre to be entertained, will agree by the end of this performance that we have been successful in doing just that.

GARNET H. CARROLL.



## "The Copper Kettle" Wine Restaurant

Invites you to an excellent dinner  
in a Dutch styled atmosphere and  
an informal supper dance in the old  
"Captain's Cabin".

173 HINDLEY STREET  
3 minutes West from this Theatre

TELEPHONE  
For Reservations  
LA 5324

### Specialties

CHICKEN SALAD "ASTOR"  
WHITING WITH LEMON  
CHATEAU BRIAND —  
FOR TWO  
WONG MUN GAI  
PANCAKE FLAMBEE  
COFFEE and CHEESE



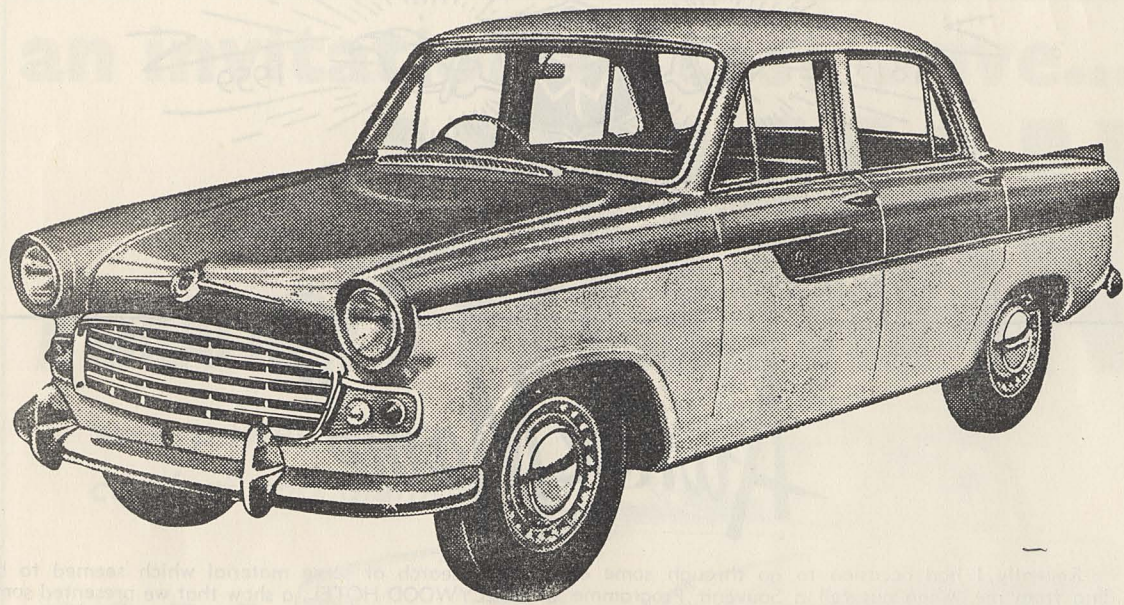

THE 1959

# VANGUARD

the only popular priced car under  
**£1300 to offer 3 speed  
 FULLY AUTOMATIC TRANSMISSION**

WHICH MEANS GEARS ARE CHANGED AUTOMATICALLY  
 WHEN THEY SHOULD BE CHANGED

... together with all these luxury features at no extra charge — things like built-in air conditioning, heating and demisting, windscreen washers, reversing lights, coated underbody, synchromesh on all forward gears, foam rubber upholstery, 12 gallon petrol tank with two gallon reserve, 10,000 MILES OR 12 MONTHS FULL WARRANTY — and, as an optional extra, the wonder of fully automatic transmission.

Test drive yours without obligation at Flinders Motors.

DOWN PAYMENT ONLY

**£345'15'0**

CASH PRICE PLUS TAX

**£1038'10'0**

## FLINDERS MOTORS LTD.

277 PIRIE STREET EAST, ADELAIDE

PHONE: W 7123



## SHIRL CONWAY

*"Auntie Mame"*

Dear Audience: It is seldom that an artist has the opportunity to write her own bibliography. The responsibility entailed and the sheer weight of conscience gives small margin to any possible embroidering of the truth.

For example, it is necessary to include the fact that one has been born somewhere at some time. I was born in a little house just outside of a town called Franklinville, which is located in the western part of New York State, in the year 1916. I arrived on the full crest of one of the worst floods that territory has ever seen. This was a natural birth with a vengeance, because there was no help available.

Surviving all minor cuts and bruises, including a broken arm due to experiments in flying from the top of our apple tree without benefit of parachute, I scrambled my way through the University of Michigan for a Bachelor of Arts degree, majoring in Speech Therapy. The reason the major wasn't in Theatre Arts was about six feet three inches tall with an authoritative voice and an eye of fire, whose name was father.

Perhaps it was sheer wilfulness that propelled me into my career, which is now my very life. From my first show with Eddie Cantor in 1941, where I thought I was very large in the chorus, right up until now, my life has been immeasurably enriched by the theatre.

My apprenticeship was served under people like Ethel Merman, Rodgers and Hammerstein and Lerner and Loewe. I have never arrived "over night," as the expression goes. "Over the years" is much more like it.

I've been what they term a "star" for some ten years, both in New York and in London. And what a joyful sprinkling of stardust for this American artist to "top the bill" at theatres like the Drury Lane in London with "Plain and Fancy" and the Theatre Royal here in Adelaide with my beloved "Auntie Mame."

I don't feel like a star, and never have, simply because I haven't a clue as to how one is supposed to feel. If it has anything to do with surface pageantry, it makes me feel uncomfortable. If it has anything to do with portraying a satisfying role, I'm right at home and happy as a lark.

That rather sums up the way I feel right now: right at home and happy as a lark.

It is my privilege, and my intention, and incidentally also in my contract, that I make you feel exactly the same. I hope I can, and I hope you do.





*Handmade*

in the traditional style by South Australia's finest Wood Carvers

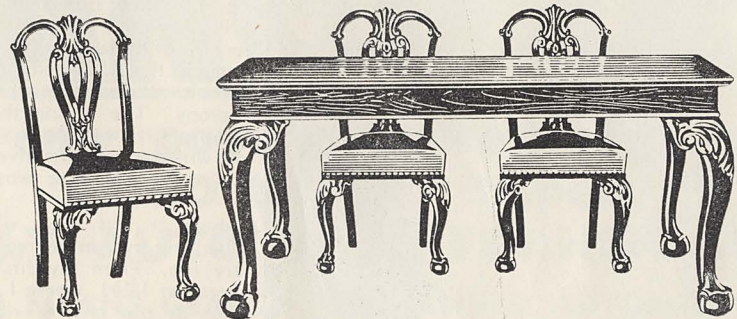

A period dining setting for those who love the rich warm beauty of cedar . . .

★ Classically beautiful lines enhanced by delicately worked carvings give rare elegance to this entirely hand-made dining room setting. It is an outstanding example of the craftsmanship and painstaking attention to detail which has made genuine Norman, Turner & Nottage reproductions famous throughout the Commonwealth. You are cordially invited to call and carefully inspect this fine suite, which is available in solid cedar or mahogany and is priced on a "direct from the factory" basis. If you cannot call personally complete details will gladly be mailed to you on request. Table, sideboard and six chairs in cedar, £425.

After the show drive around and inspect our well-lit Showrooms...

**NORMAN TURNER & NOTTAGE**  
WOOD CARVERS AND CABINETMAKERS

106-108 WRIGHT STREET, ADELAIDE -- LA 4640

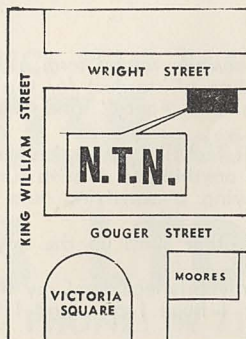

**JUNE CLYNE**  
(Vera Charles)



"Meet some of my friends..."

*"Auntie Mame"*



**JOAN HARRIS**  
(Agnes Gooch)



**JOHN D'ARCY**  
(Mr. Babcock)



**CARL BLEAZBY**  
(Mr. Lindsay Woolsey)



**PAT McDONALD**  
(Doris Upson)

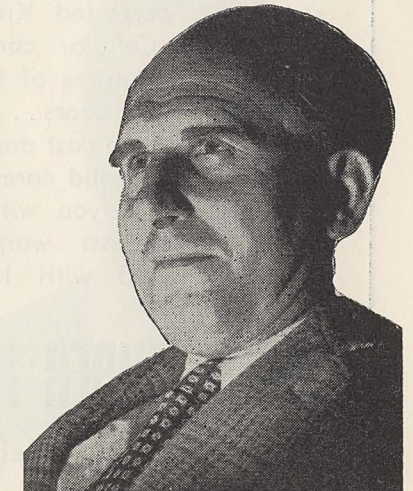

**MALCOLM PHILLIPS**  
(Claude Upson)



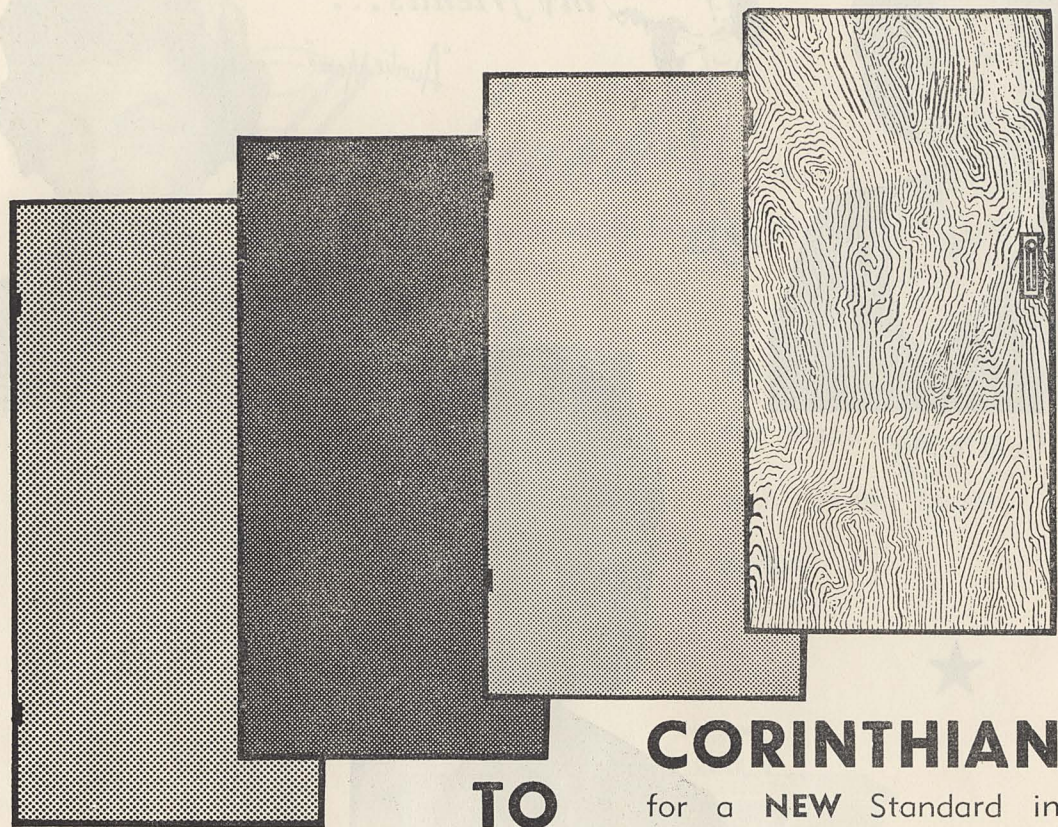

**STEP UP TO**

**CORINTHIAN**

for a **NEW** Standard in  
Lightweight High Strength  
Flush Doors.

With a **NEW** advance in door design... a perfected Kraft Paper Honeycomb Cellular core, brings you all the features of both solid and hollow core doors... outdates the needless high cost and undesirable weight of solid core doors... yet safe-guards you with greater protection against warping and twisting... and with high-grade

hard-board panels ensures you of a perfectly flat painting surface. A confident Five-Year Guarantee, coupled with the fact that over 100,000 of these honeycomb doors have been installed throughout Australia is your assurance of complete satisfaction. For further information, call write or phone the Sole South Australian Distributors

**GLOBE TIMBER MILLS LTD. GLOBE TIMBERTORIUM**

No. 1 Dock Pt. Adelaide, J 1851 118 Flinders St., Adelaide, W3071

TIMBERTORIUM OPEN SATURDAY MORNINGS 8.30—11.30 A.M.



*"Hello Darlings,  
meet some more  
of my friends..."*

*"Auntie Mame"*



**MARGARET REID**  
(Norah Muldoon)



**AUDINE LEITH**  
(Sally Cato MacDougal)



**JEFFREY HODGSON**  
(Patrick Dennis, as a young man)

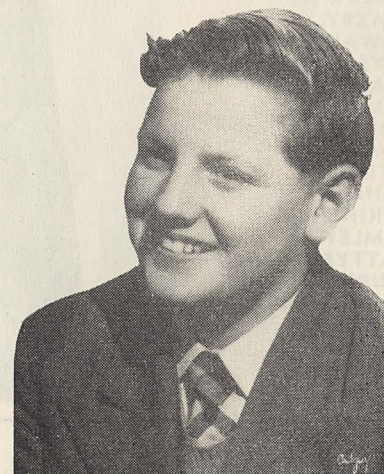

**IAN TURPIE**  
"Emory Macdougall"

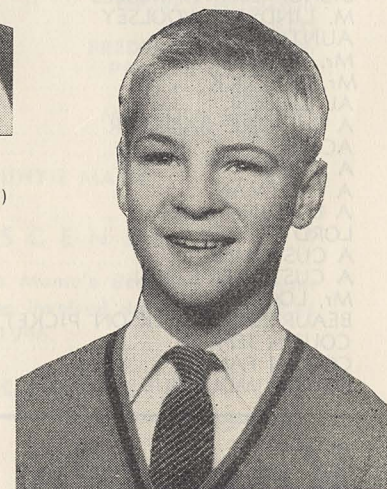

**BARRY ANDERSON**  
(Patrick Dennis, as a boy)





Restaurant  
**STAIRWAY**  
 Coffee Lounge  
 19 RUNDLE ST. LA 4638

# THEATRE ROYAL, ADELAIDE

By arrangement with J. C. WILLIAMSON THEATRES LTD.

GARNET H. CARROLL

presents



# "Auntie

# Mame"

A New Comedy by  
 JEROME LAWRENCE  
 and ROBERT E. LEE

Based on the Novel by  
 PATRICK DENNIS

Australasian Premiere:  
 19th February, 1959  
 PRINCESS THEATRE  
 Melbourne

## CAST

(in order of appearance)

NORAH MULDOON .....	MARGARET REID
PATRICK DENNIS (boy) .....	BARRY ANDERSON
ITO .....	BILL WATERS
DOROTHY .....	GLADYS ANDERSON
VERA CHARLES .....	JUNE CLYNE
OSBERT .....	JOHN FINLAYSON
RALPH DEVINE .....	IVOR BROMLEY
BISHOP ELEFTHAROSEES .....	FREDERICK PARSLAW
M. LINDSAY WOOLSEY .....	CARL BLEAZBY
AUNTIE MAME .....	SHIRL CONWAY
Mr. WALDO .....	JOHN FINLAYSON
Mr. BABCOCK .....	JOHN D'ARCY
AL LINDEN .....	KEVIN PALMER
A THEATRE MANAGER .....	BRETT PANNELL
ACTOR .....	LEON HOWARD
A MAID .....	BETTY PATRICK
A FOOTMAN .....	STEPHEN HALL
A LEADING MAN .....	IVAN KING
LORD DUDLEY .....	IVOR BROMLEY
A CUSTOMER .....	JEANNE BATTYE
A CUSTOMER'S SON .....	IAN TURPIE
Mr. LOOMIS .....	STEPHEN HALL
BEAUREGARD JACKSON PICKET BURNSIDE .....	KEN WERNER
COUSIN JEFF .....	LEON HOWARD
COUSIN FAN .....	GLADYS ANDERSON
COUSIN MOULTRIE .....	STEPHEN HALL

## CAST

(CONTINUED)

SALLY CATO MACDOUGALL .....	AUDINE LEITH
EMORY MACDOUGALL .....	IAN TURPIE
MOTHER BURNSIDE .....	LORNA FORBES
A HUNTSMAN .....	BRETT PANNELL
FRED, A GROOM .....	STEPHEN HALL
SAM, A GROOM .....	IVAN KING
Dr. SHURR, a vet .....	JOHN FINLAYSON
PATRICK DENNIS (man) .....	JEFFREY HODGSON
AGNES GOOCH .....	JOAN HARRIS
BRIAN O'BANNION .....	FREDERICK PARSLAW
GLORIA UPSON .....	PAMELA GREENALL
DORIS UPSON .....	PAT McDONALD
CLAUDE UPSON .....	MALCOLM PHILLIPS
PEGEEN RYAN .....	DIANA GOLLER
MICHAEL DENNIS .....	BARRY ANDERSON

and a great many friends of AUNTIE MAME.

## SYNOPSIS OF SCENES

The action of the play takes place in Auntie Mame's Beekman apartment and various other locales in which she becomes involved during a period of years from 1928 to 1946.

— THERE IS ONE INTERMISSION —

**Kappy's**  
 IMPORTERS

9 STEPHENS PLACE, ADELAIDE

For Light Luncheon, Morning and Afternoon Coffee

WHOLESALE and RETAIL SUPPLIERS of all HIGH GRADE COFFEES

Wholesale Enquiries ML 7454

A BOX OF DISTINCTION

**Tandy's Du Barry**

SELECTED CHOCOLATES and NOUGATS

OBTAINABLE AT THIS THEATRE

... and for your SUPPER PARTY  
 a glass or two of  
 Barossa Rosé

by

**Orlando**  
 WINES

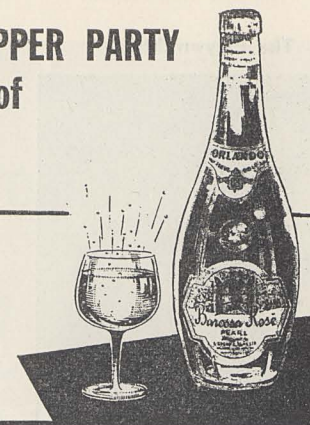

Direction of Production:  
 EDMUND BAYLIES

Production designed by  
 ROGER RAMSDALL  
 from original designs by  
 OLIVER SMITH

ADELAIDE SEASON:  
 Commencing 7th July, 1959  
 THEATRE ROYAL



**The Playwrights**



**JEROME LAWRENCE and  
ROBERT E. LEE**

**The Director**



**EDMUND BAYLIES**

**The Author**



**PATRICK DENNIS**

*"Auntie Mame"*

is presented exclusively by  
**CARROLL-FULLER THEATRES COMPANY Pty. Ltd.**  
(Head Office — PRINCESS THEATRE, Melbourne)

Directors: **GARNET H. CARROLL**  
**JOHN G. H. CARROLL**

Executive Staff for  
**GARNET H. CARROLL**

**London Representative:**

**NAT DAY**, 18 Charing Cross Rd., London W.C.2

**New York Representative:**

**HARTNEY ARTHUR**, 234 West 44th. St.,  
New York, 36, N.Y.

Touring Manager ..... **Frederick Gibson**  
Stage Director ..... **Harry Starling**  
Stage Manager ..... **Kevin Palmer**  
Asst. Stage Managers ..... **Peta ST. B. Connor**  
**Ivan King**

Chief Electrical Engineer ..... **Frank Wilson**  
Head Mechanist ..... **Jack Morgan**  
Head Carpenter ..... **Ivan Calnin**  
Chief Property Master ..... **George Baillie**  
Chief Property Maker ..... **Mick Day**  
Scenic Artists ..... **Leon Hogan, Don Evans,**  
**Dres Hardingham**

Wardrobe Mistress ..... **Madame Beddoes**  
Touring Head Stage Officer ..... **Athol Charwood**

All Advertising Publicity, and Public Relations by  
**BILL GORDON PUBLICITY SERVICE, MELBOURNE**

**CREDITS**

KEITH COURTENAY dress wear, suits, overcoats and sportswear were exclusively chosen for the male members of the "Auntie Mame" cast.

Furs ..... by MYER EMPORIUM, ADELAIDE  
All Coats ..... created by ALBERT EDSON, MELBOURNE  
Costumes in hunting sequence by LOUIS EPSTEIN Pty. Ltd., MELBOURNE  
Hosiery and Lingerie ..... by PRESTIGE, MELBOURNE  
Special Gowns ..... by THE MYER EMPORIUM, MELBOURNE  
Plastics ..... by PLASTALON, MELBOURNE  
Vinyl Coated Fabric (For all Upholstery) ..... by IMPERIAL CHEMICAL INDUSTRIES, MELBOURNE  
"Sally Cato's" Parasol by LORD & KINGSTON, MELBOURNE  
Jewellery ..... by DU BARRY GIFTS, MELBOURNE  
Interior Decorations by RIDDELL INTERIORS, MELBOURNE  
"Auntie Mame" floor coverings ..... by MARLEE CARPETS, MELBOURNE

Cocktail Shaker ..... by DUMBRELL'S, MELBOURNE  
Typewriter ..... by CHARTRES, ADELAIDE  
Roller Skates ..... by ADELAIDE SPORTS DEPOT, ADELAIDE  
Glasses ..... by HOTEL AGENCIES, MELBOURNE  
Telephones ..... P.M.G.'s DEPT., MELBOURNE  
Edison, Voicewriter ..... by WYPER BOULTON PTY. LTD.  
Distributors of "Edison," "H.M.V." and "Miniform" MELBOURNE

All Radiograms and T.V. Receivers used in the Theatre Royal ..... by ADMIRAL OF AUSTRALIA, MELBOURNE  
Sound ..... by SIMON GRAY, MELBOURNE  
Special lighting equipment ..... by STRAND ELECTRIC, MELBOURNE

The Drink that Refreshes ..... COCA COLA  
Nescafe Instant Coffee ..... by NESTLE'S  
Spirits and Liqueurs ..... by GILBEY'S  
Will's HALLMARK Filter Kings ..... The best yet in a Filter Cigarette

Photography ..... by GORDON DE'LISLE  
Recorded Music heard during the intermission selected from the CORONET Catalogue.

Transport for Miss Conway's official engagements provided by courtesy of STATE MOTORS.

WILLS HALLMARK FILTER KINGS — the best King size your money buys.

**J. C. WILLIAMSON THEATRES LTD.**

Adelaide Representative ..... **J. S. Rendall**  
Theatre Manager ..... **John Hider**  
Treasurer ..... **Graham Bradshaw**  
Press Representative ..... **John Fowler**

Electrics ..... **K. Gregory** and Assistants  
Mechanics ..... **H. Birbeck** and Assistants  
Properties ..... **J. Sidoli** and Assistants

The Management reserves the right to make any alteration in the cast which may be rendered necessary by illness or any other unavoidable cause.

The Management reserves the right of refusing admission to the Theatre.

Patrons are respectfully asked to refrain from conversation while the performance is in progress.

**Taking of photographs during the performance of this production is prohibited.**



Acting or relaxing

*"Auntie Mame"*

smokes and enjoys

**KING SIZE  
HALLMARK**

FILTERED, OF COURSE

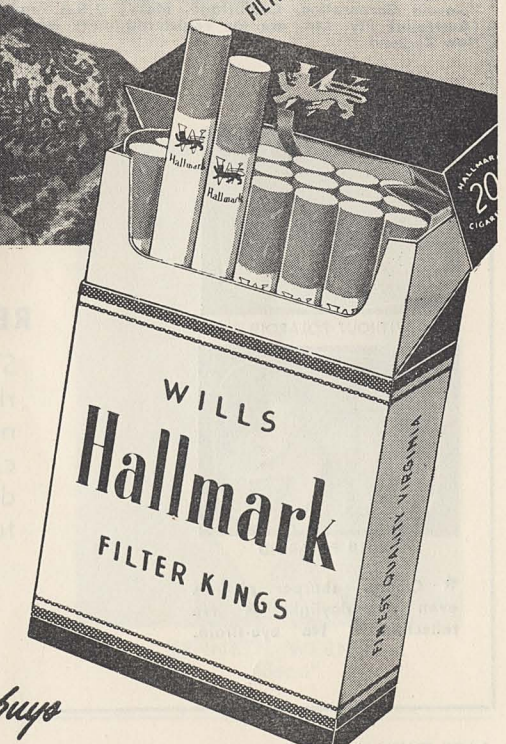

On stage, or off, Shiril Conway, brilliant star of "Auntie Mame", would offer you a Hallmark. Hallmark, the choice of people who want the ultimate in King Size smoking satisfaction. Hallmark gives you the perfect "flavour-with-mildness" combination, which means you enjoy the good taste of best Virginia tobaccos in a cool, mild smoking cigarette — Hallmark King Size — with the latest, most efficient filter yet devised.

**Hallmark**

*best King Size your money buys*



Only **STC** has it...

# Miracle Polaroid Screen

AVAILABLE AS AN OPTIONAL EXTRA ON ALL SETS.

The Polaroid Screen completely eliminates glare. You can view in any light, even daylight without eyestrain, glare or washed out picture. You owe it to yourself to see STC before you buy your TV set.



Model shown  
STC  
"Regent"  
235 gns.

\*  and Polaroid are the registered Trade Marks of Polaroid Corporation, Cambridge, Mass., U.S.A. and Polarizers (Australia) Pty. Ltd. are the registered users in Australia and New Zealand

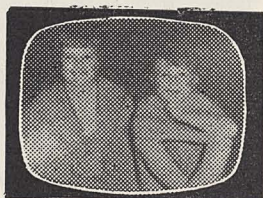

WITHOUT POLAROID



WITH POLAROID

★ Clearer, sharper pictures even in daylight ★ No reflection ★ No eye-strain.

## REVOLUTIONARY VISTASCOPE PICTURE

STC's new spectacular Vistascope Picture puts you right there with the camera. It's television with a new dimension of realism. Deeper backgrounds, closer foregrounds, crisp contrasts in every tiny detail. STC Vistascope Picture makes ordinary television flat and uninteresting.

S.A. Distributors

**CORNELL ELECTRONICS LIMITED**



**BILL WATERS**  
"Ito"



**PAM GREENALL**  
"Gloria Upson"



*"And now Darlings,  
meet some more  
of my merry gang..."*

*"Auntie Mame"*

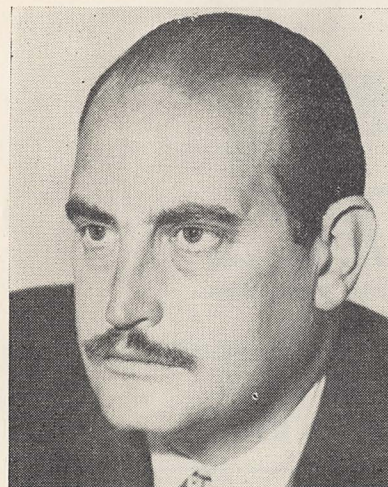

**IVOR BROMLEY**  
"Ralph Devine"

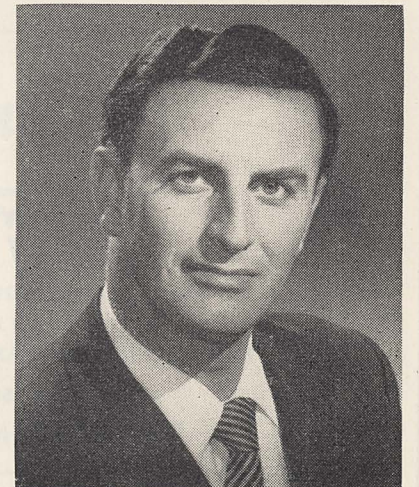

**KENNETH WERNER**  
"Beau"



*Are you Scheming?*

**COLOUR** *Scheming?*

If you are, Godolphins will advise you how to make those schemes repay you for the time and money you spend on them.

We will call at your house and advise about painting, fabrics — anything to do with colour. We'll help you create the background you want, good looking and easy to live with.

The charge is small and it could save you many pounds spent on decoration which might later disappoint you.

Choose your colour schemes the easy way — at Godolphins.

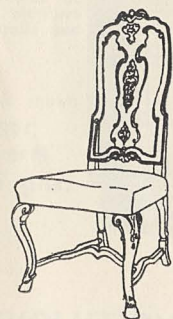

**Godolphins**

(JOHN R. BONYTHON)

97 O'Connell Street, North Adelaide — Telephone M 9538

(on the corner of Tynite Street)



**DIANA GOLLER**  
"Peegen"



**FREDERICK PARSLow**  
"Brian O'Bannon"

J.C. WILLIAMSON THEATRES LTD.

presents

**ROBIN BAILEY**

**BUNTY TURNER**

in

*"My Fair Lady"*

Adapted from Bernard Shaw's "Pygmalion"

Book and Lyrics by  
**ALAN JAY LERNER**

Music by  
**FREDERICK LOEWE**

with

**RICHARD WALKER, KENNETH LAIRD, AILSA GRAHAME, DAVID GRAY**

Now Playing at

**HER MAJESTY'S THEATRE, MELBOURNE**

Preferential Bookings now open 12 weeks in advance for any performance.  
South Australian Booking enquiries may be directed to Allan's Booking Office,  
Rundle Street, Adelaide.



Coming to this Theatre . . . .

Commencing **FRIDAY, AUGUST 7, 1959, at 8 p.m.**

# The J. C. Williamson Shakespeare Company

The Company  
**JOHN LAURIE**  
Guest Star from London

with  
**JOHN ALDEN**  
and

<b>LEONARD BULLEN</b>	<b>ELAINE MONTGOMERIE</b>	<b>JESSICA NOAD</b>
<b>MAVIS TURNER</b>	<b>ANTHONY BAZELL</b>	<b>JOHN UNICOMB</b>
<b>MALCOLM BILLINGS</b>	<b>MICHAEL LAURENCE</b>	
<b>EDWARD BRAYSHAW</b>	<b>TERRY McDERMOTT</b>	
<b>FERNANDE GLYN</b>	<b>JANNE COGLAN</b>	<b>SU ISRAEL</b>
<b>JOHN FRAWLEY</b>	<b>BARRY LOVETT</b>	<b>PHILLIP ROSS</b>
<b>JOHN COUSINS</b>	<b>WILLIAM AUSTIN</b>	<b>JOHN CRAIG</b>
<b>ROY DRURY</b>	<b>KENNETH LAWRENCE</b>	

Artistic Director ..... John Alden

\* \* \*

### REPERTOIRE FOR THE SEASON:

Friday, August 7th, to Saturday, August 15th  
THE TRAGI-COMEDY

"THE MERCHANT OF VENICE"

Monday, August 17th, to Saturday, August 22nd.  
THE COMEDY

"A MIDSUMMER NIGHT'S DREAM"

Monday, August 24th, to Monday, August 31st.  
THE ROMANTIC PLAY

"THE WINTER'S TALE"

Tuesday, September 1st, to Monday, September 7th.  
THE TRAGEDY

"KING LEAR"

**WATCH DAILY PRESS FOR DETAILS OF BOOKING ARRANGEMENTS**

Enquire now about the special School rate for parties of 30 or more at a price within the reach of all children. Ring The Manager, Theatre Royal — LA 3969.

# ELNA

SWISS PRECISION AT ITS BEST

*Supermatic*  
**Exclusive to**  
*"Allan's"*

Elna, the world's first free arm and fully automatic sewing machine, still leads the world today in simplicity of operation, variety of stitches and quality features.

**ELNA . . . Priced at**  
**£98/10/-**

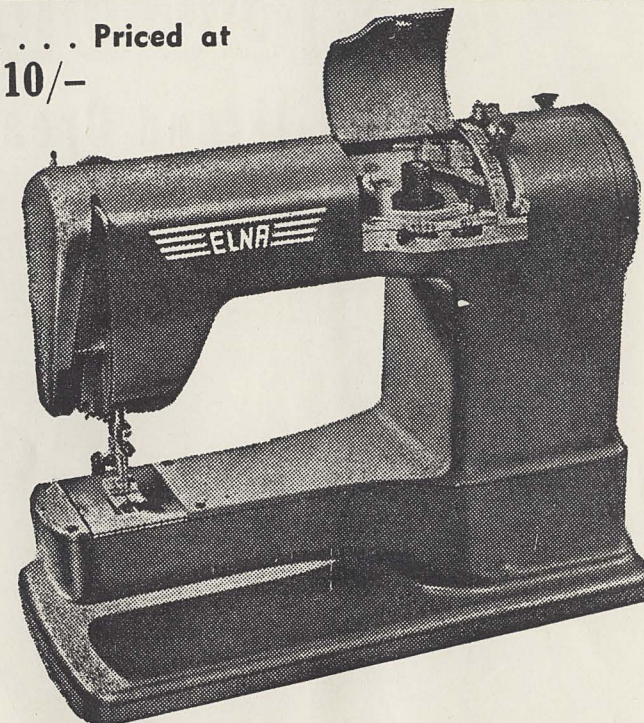

The Elna Supermatic is designed to do every sewing job efficiently, from patching and repairs to the most intricate fashionable and exclusive embroidery stitches—and automatically, too! Elna is never out-dated — as new stitch designs become available, you simply add them to your collection.

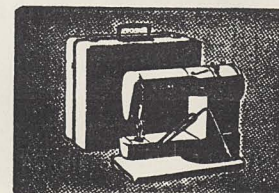

### The Sensational Carrying Case

An exclusive Elna feature is the conversion of the functional green steel carrying case into a full size non-slip working table.

**EASY TERMS**

*"Allan's"*

51 Rundle St., W 6211, 186 Hindley St., LA 1265



*South Australia's  
Favorite Ice Cream!*

# AMSCOL

**A pure Milk and Cream  
Quality product**

**Packaged & Flavoured  
to the  
Public's Favour!**

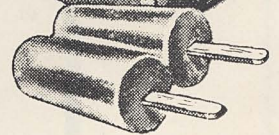
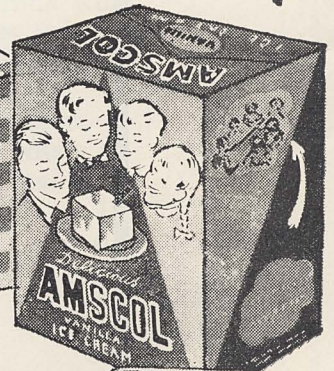
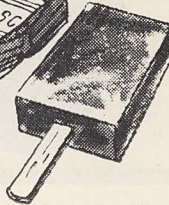
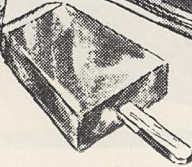
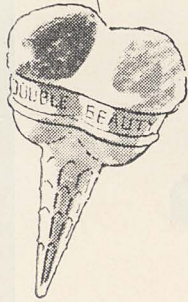

*"It's a Food - not a Fad"*