

Muller  
University  
Hall  
Line back of Lake  
1/4

It is not likely  
to be a proper  
programme  
with the ladies



W. K. THOMAS & Co., PRINTERS, GREENHILL STREET, ADELAIDE



This is nothing like  
P



University Shakespeare  
Society.

ADELAIDE UNIVERSITY.

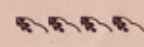

PROGRAMME FOR  
FINAL MEETING

Of Thirteenth Session.

THURSDAY, NOVEMBER 26, 1896,  
AT 8 O'CLOCK.

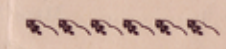

Chairman - PARIS NESBIT, Esq., Q.C.

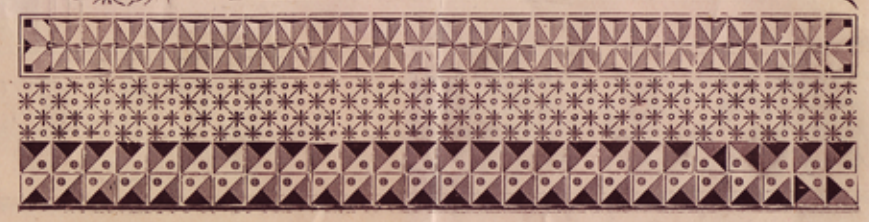

# PROGRAMME.

Music under the Direction of Mr T. H. JONES,  
Mus. Bac.

"O Mistress Mine" ... .. *Parker*  
**Mr. T. C. PALTRIDGE**

"Orpheus with his Lute" ... .. *Sullivan*  
**Mrs. T. H. JONES**

"Who is Sylvia?" ... .. *Schubert*  
**Mr. C. H. COOPER**

## Hamlet's Renunciation - - of Ophelia

"HAMLET." ACT III. SCENE I.

Hamlet ... .. MR. LOUIS CONRAD  
Ophelia ... .. MISS MURIEL MATTERS

"It was a Lover and his Lass" ... .. *Parker*  
**Miss EDITH SACK**

"Blow, Blow, thou Winter Wind" ... .. *Sarjeant*  
**Mr. T. C. PALTRIDGE**



## The Surrender of + + Richard II.

"RICHARD II." ACT IV. ... MR. A. L. HANNAY

"Should he Upbraid" ... .. *Bishop*  
**Mrs. T. H. JONES**

"O Willow, Willow" ... .. *Sullivan*  
**Miss FURNISS**

## The Fall of Cardinal Wolsey

"HENRY VIII." ACT III. SCENE 2.

Cardinal Wolsey ... .. MR. S. T. C. BEST  
Duke of Norfolk ... .. MR. R. HOCKING  
Duke of Suffolk ... .. MR. C. F. BEETON  
Earl of Surrey ... .. MR. LOUIS CONRAD  
Cromwell ... .. MR. W. BROWN

"I know a Bank" ... .. *Horn*  
**Mrs. T. H. JONES and Miss EDITH SACK**

QUARTETTE—"Crabbed Age and Youth" ... *R. J. S. Stevens*  
**Miss SACK, Messrs. COOPER, PERCY LYONS, and PALTRIDGE**

"GOD SAVE THE QUEEN."

*E. H. LOCK, Hon. Secretary.*



49